

GEODETTIC & RESEARCH BRANCH
SURVEY OF INDIA

17, E. C. ROAD DEHRADUN 248001

Fax-Cum-Telephone:0135-2654528

Email: grb.soi@gov.in

Information under section 4 (1) (b) of RTI Act, 2005

U/S	Obligatory items to publish	PRESENT STATUS OF INFORMATION
i.	The particulars of its organization, Functions and duties.	ANNEXURE 1 & 2
ii.	The power and duties of its officers and employees.	To be furnished by SGO, being common to all GDC/Directorate
iii.	The procedure followed in its decision making process, including channel of supervision and accountability.	All the major policy decisions, technical or non technical or administrative are made by the Head of the Department i.e. the Surveyor General. Some powers are delegated to his subordinated officers i.e. Additional Surveyor General, Director, Deputy Surveyor General, Deputy Director, Establishment & Account Officer etc. All the decisions are taken in the hierarchy.
iv.	The norms set by it for the discharge of its functions.	To be furnished by SGO, being common to all GDC/Directorate.
v.	The rules, regulations, instructions manuals, manuals and records used by its employees for discharging its functions.	To be furnished by SGO, being common to all GDC/Directorate
vi.	A statement of the categories of the documents held by it or under its control.	<u>Categories of the documents</u> 1. Open 2. Restricted 3. Confidential 4. Secret & 5. Top Secret
vii.	The particulars of any arrangement that exist for consultation with, or representation by the members of the public, in relation to the formulation of policy or implementation thereof.	No such arrangement exists in this Directorate.
viii.	A statement of the boards, council, committees and other bodies consisting of two or more persons constituted by it. Additionally, information as to whether the meeting of these are Open to the public, or the minutes' of such meetings are accessible to the public.	Some of the board proceedings like Review of cases 50/55 years of age or 30 years of service, Vigilance checking & Trade tests etc. are treated as Confidential. Other Boards proceedings are open to all for information, if required

ix.	A directory of its officers and employees	Annexure 3
x.	The monthly remuneration received by each of its officers and employees, including the system of compensation as provided in its regulations.	Annexure 4
xi.	The budget allocated to each of its agency, indicating the particulars of all plans, proposed expenditures and reports on disbursements made.	Annexure 5
xii.	The manner of execution of subsidy programmes, including the amount allocated and the details and beneficiaries of such programs.	Not applicable
xiii.	Particulars of recipients of concessions, permits or authorizations granted by it.	Not applicable
xiv.	Details of the information available to, or held by it, reduced in an electronic form.	Employee Data base and maximum product generated in the Directorate have been converted on electronic form. Annexure 6
xv.	The particulars of facilities available to citizens for obtaining information, including the working hours of a library or reading room, if maintained for public use.	<p>Maximum data like control points, MSL, gravity data, benchmarks' heights etc., generated by this Directorate are in restricted categories. These data are not being provided under RTI act 2005. Indentors should write in details to Director, Geodetic & Research Branch, Survey of India, Dehradun for obtaining data. Some data can be provided to Indentors after payment.</p> <p>Annexure 7</p> <p>There are two Libraries which are for departmental purpose. There is one Museum or Model Room which is open for public National Science Day, 28 Feb during working hour.</p>
xvi.	The names, designations and other particulars of the central public information officer.	Annexure 8

ORGANISATION CHART
GEODETTIC & RESEARCH BRANCH, SURVEY OF INDIA

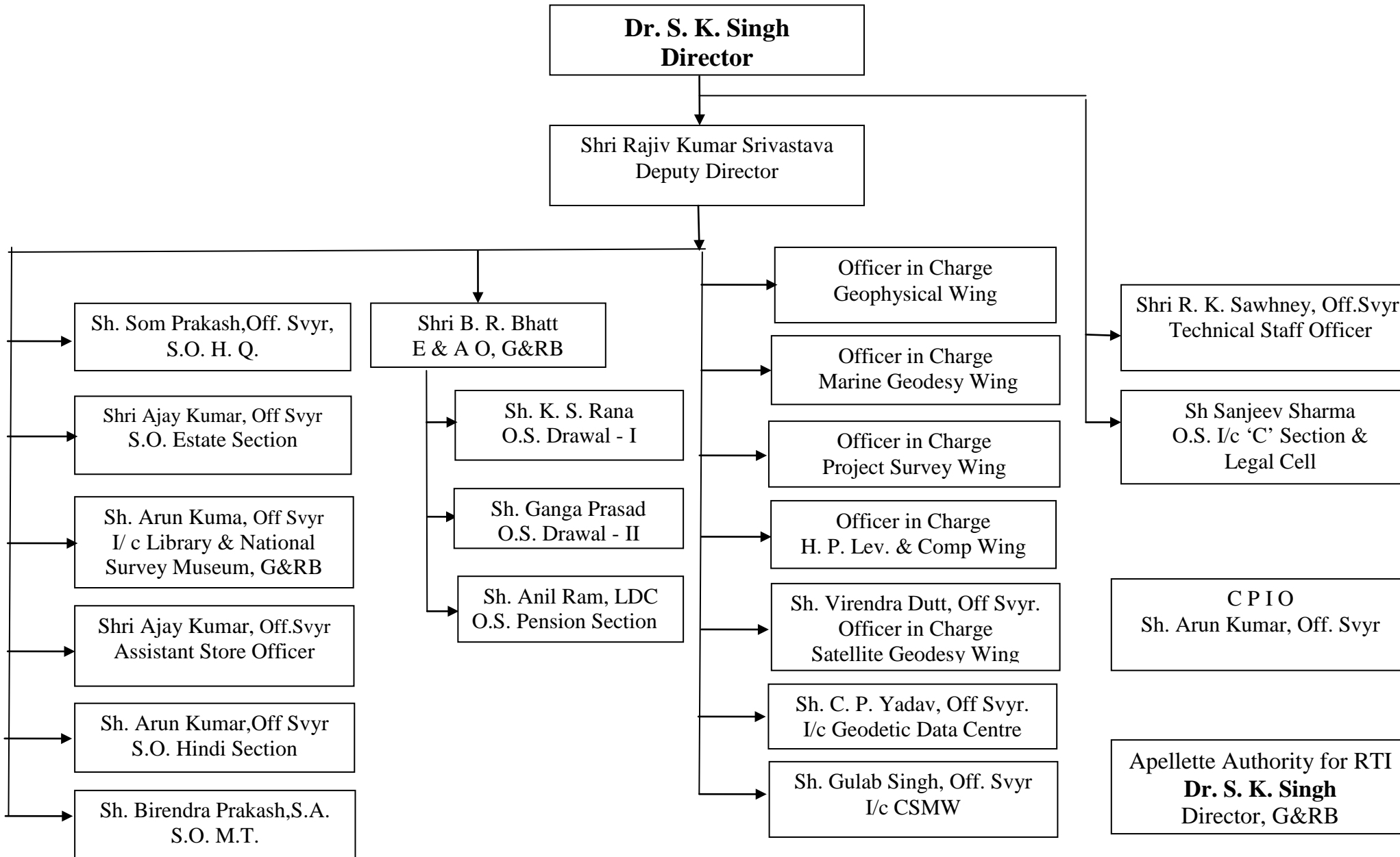

FUNCTIONS AND DUTIES OF THE ORGANISATION

- Provision and Maintenance of Geodetic Control Network (Planimetric and Height) as National frame work with Geodetic accuracy for the entire country (mainland as well as island).using latest technology which is used by various agencies for surveying and mapping work.
- Provision of geophysical data such as Gravity and magnetic data used by various agencies for mines & mineral exploration , scientific studies about earth and earth related natural phenomena, precursor of earthquake..
- Astronomical observation and processing for determination of deflection of vertical , natural Latitude and Longitude, Declination etc.
- Collection of Tidal data along the Indian coast line and island through a dedicated network of tidal observatories with real time data transmission facility and state of the art digital tide gauges.
- Determination of mean Sea level (MSL).
- Tidal prediction for 76 ports (30 Indian ports , 14 ports of Indian responsibility from Suez to Singapore and 32 ports received on exchange basis from foreign countries).
- Publication of Indian Tide table, Hugli river Tide table, Geomagnetic bulletin for Sabhawala observatory and Magnetic declination chart etc.
- Provision of project specific control (Horizontal & Vertical) for National development projects in India and Adjacent countries.
- Specialised studies like dam deformation , Seismotectonic, crustal movement, glacial depletion/accumulation and checking of stability of historical monuments by precise measurements.
- Participation in Antarctica Expeditions to provide control, Mapping, tide measurement , plate motion and other related activities .
- Adviser to the Surveyor General of India on matters related to Geodesy.

DIRECTORY OF VARIOUS OFFICERS

***EPABX 0135-2657112, 2657114, 2657115**

Sl no	Name of officers/Designation	Post	Telephone Nos
1	Shri S K Singh	Director & Apellette Authority	0135-2654528
2	Shri Rajiv Kumar Srivastava	Dy. Director	0135-2657397
3	Shri B. R. Bhatt,	E & A O	0135-2657115
4	Shr Virendra Dutt Officer Surveyor	O.C. , Satellite Geodesy Wing	0135-2713296
5	Shri R. K. Sawhney, Officer Surveyor	Technical Staff Officer	0135-2714413
6	Shri Som Prakash ,Officer Surveyor	S.O. H. Q.	*2034
7	Shri Gulab Singh, Officer Surveyor	I/c CSMW	*2097
8	Shri Ajay Kumar, Officer Surveyor	S. O. , Estate Section	* 2039
9	Shri Ajay Kumar, Officer Surveyor	Assistant Store Officer	* 2061
10	Shri Arun Kumar, Officer Surveyor	I/c Library, National Survey Museum, Hindi Section, CPIO	* 2014
11.	Shri C. P. Yadav, Officer Surveyor	I/c Geodetic Data Centre	* 2052
12	Project Survey Wing	-	0135-2657126

SURVEY OF INDIA
GEODETTIC & RESEARCH BRANCH, DEHRA DUN
(DETAIL OF EMPLOYEES DATA)

Annexure 4

Section 4(b)(1)(x) of RTI Act. 2005 :-

The monthly remuneration received by each of its officers and employees, including the system of compensation as provided in its regulations.

SL. No.	NAME SHRI / SMT.	DESIG.	LEVEL	PAY	DA	HRA	HCA	TPT	A.A./ P.C.A. P.PAY/ CON. ALLOW.	N.P.A / W.A.	TOTAL PAY	CATEGORY (SC/ST/ OBC)	DATE OF BIRTH
1	2	3	4	5	6	7	8	9	10	11	12	13	14
(GUROUP - "A" OFFICERS)													
1	DR. S.K.SINGH	DIRECTOR	LEVEL-13	159300	6372	0	0	3744	0	0	169416		
2	R.K.SRIVASTAVA	DY.Director	LEVEL-12	88700	3548	0	0	3744	0	0	95992	GEN.	06/01/69
(GUROUP - "B" OFFICERS)													
1	SH.MAN SINGH	O.S	LEVEL-8	76500	3060	12240	0	1872	0	0	93672	SC	15/07/60
2	SH.MURARI LAL	O.S	LEVEL-8	72100	2884	11536	0	1872	0	0	88392	GEN.	01/01/60
3	SH.VIRENDRA DUTT.	O.S	LEVEL-8	74300	2972	11888	0	1872	0	0	91032	GEN.	25/05/62
4	SH.SOM PRAKASH	O.S	LEVEL-9	80200	3208	0	0	1872	0	0	85280	SC	25/01/59
5	SH.S.K.SINGH	O.S	LEVEL-8	72100	2884	11536	0	1872	0	0	88392	GEN.	16/11/70
6	SH.SANDEEP TOMAR	O.S	LEVEL-7	56900	2276	9104	0	1872	0	0	70152	GEN.	29/07/70
7	SH.DURGA PRASAD.	O.S	LEVEL-8	76500	3060	12240	0	1872	0	0	93672	GEN.	01/01/60
8	SH.MAHENDRA SINGH	O.S	LEVEL-8	74300	2972	11888	0	1872	0	0	91032	SC	15/05/64
9	SH.V.P.SRIVASTAV	O.S	LEVEL-8	72100	2884	0	0	1872	0	0	76856	GEN.	11/09/66
10	SH.R.K.SAWHNEY	O.S	LEVEL-8	76500	3060	12240	0	1872	0	0	93672	GEN.	16/04/62
11	SH.RAKESH KUMAR	O.S	LEVEL-8	72100	2884	11536	0	1872	0	0	88392	GEN.	01/10/59
12	SH.AJAY KUMAR-I	O.S	LEVEL-8	72100	2884	0	0	1872	0	0	76856	GEN.	28/08/67
13	SH.BHASKAR SHARMA	O.S	LEVEL-7	62200	2488	0	0	1872	0	0	66560	GEN.	04/07/74
14	SH.AJAY KUMAR-II	O.S	LEVEL-8	76500	3060	12240	0	1872	0	0	93672	GEN.	06/05/58
15	SH.C.M.SUNDRIYAL.	O.S	LEVEL-8	76500	3060	12240	0	1872	0	0	93672	GEN.	01/06/58
16	SH.R.N.SINGH	O.S	LEVEL-8	74300	2972	11888	0	1872	0	0	91032	SC	30/06/58
17	SH.S.K.SHANDILYA	O.S	LEVEL-7	66000	2640	10560	0	1872	0	0	81072	GEN.	28/05/64
18	SH.T.D.SEMWAL	O.S	LEVEL-8	76500	3060	12240	0	1872	0	0	93672	ST	13/04/61
19	SH.C.M.SINGH	O.S	LEVEL-7	64100	2564	10256	0	1872	0	0	78792	GEN.	24/11/57

20	SH.ASHOK KUMAR-I	O.S	LEVEL-8	76500	3060	12240	0	1872	0	0	93672	SC	30/03/64
21	SH.RAMAN VERMA	O.S	LEVEL-7	62200	2488	9952	0	1872	0	0	76512	O.B.C.	30/11/75
22	SH.A.K.MEHTA	O.S	LEVEL-7	66000	2640	10560	0	1872	0	0	81072	GEN.	18/09/60
23	SH.B.R.BHATT	E&AO	LEVEL-7	62200	2488	9952	0	1872	0	0	76512	GEN.	25/08/58
24	SH.N.P.S.NEGI.	O.S	LEVEL-8	76500	3060	12240	0	1872	0	0	93672	GEN.	18/12/63
25	SH.VIMAL KISHOR	O.S	LEVEL-7	58600	2344	9376	0	1872	0	0	72192	SC	18/09/70
26	SH.GULAB SINGH	O.S	LEVEL-8	72100	2884	11536	0	1872	0	0	88392	SC	03/02/68
27	SH.A.K.SAWAN	O.S	LEVEL-8	76500	3060	12240	0	1872	0	0	93672	GEN.	22/02/60
28	SH.ARUN KUMAR	O.S	LEVEL-8	72100	2884	11536	0	1872	0	0	88392	GEN.	18/07/68
29	SH.C.P.YADAV	O.S	LEVEL-7	66000	2640	10560	0	1872	0	0	81072	GEN.	15/09/59
30	SH.K.M.PANT	O.S	LEVEL-7	66000	2640	0	0	1872	0	0	70512	GEN.	09/02/60
31	SH.RAVI PRAKASH	O.S	LEVEL-7	58600	2344	9376	0	1872	0	0	72192	O.B.C.	11/03/74
32	SH.D.C.MAMGAIN	O.S	LEVEL-9	80200	3208	12832	0	1872	0	0	98112	GEN.	15/03/62
33	SH.ASHOK KUMAR-II	O.S	LEVEL-7	56900	2276	0	0	1872	0	0	61048	GEN.	15/07/66

(GUROUP "C" DIV-I , ESTABLISMENT)

1	SH.K.S.NEGI	SA.	LEVEL-7	66000	2640	10560	0	1872	0	0	81072	GEN.	07/11/61
2	SH.B.K.GOEL	SA.	LEVEL-7	66000	2640	10560	0	1872	0	0	81072	GEN.	02/09/59
3	SH.DIGAMBER SINGH	SA.	LEVEL-7	62200	2488	9952	0	1872	0	0	76512	GEN.	10/03/60
4	SH.R.S.CHAUHAN	SA.	LEVEL-7	62200	2488	0	0	1872	0	0	66560	GEN.	13/06/62
5	SH.S.K.VERMA	SA.	LEVEL-7	62200	2488	9952	0	1872	0	0	76512	GEN.	14/02/61
6	SH.PRABAL DUTTA	SA.	LEVEL-7	62200	2488	9952	0	1872	0	0	76512	GEN.	04/06/60
7	SH.R.K.KARANWAL	SA.	LEVEL-7	62200	2488	9952	0	1872	0	0	76512	GEN.	04/04/59
8	SH.K.C.JUYAL	SA.	LEVEL-7	62200	2488	9952	0	1872	0	0	76512	GEN.	25/08/60
9	SH.S.C.NAUTIYAL.	SA.	LEVEL-7	62200	2488	9952	0	1872	0	0	76512	GEN.	03/07/59
10	SH.J.P.GAIROLA	SA.	LEVEL-7	64100	2564	10256	0	1872	0	0	78792	GEN.	20/08/61
11	SH.P.K.SHARMA	SA	LEVEL-7	64100	2564	10256	0	1872	0	0	78792	GEN.	03/02/59
12	SH.MOHD.FAREED.	SYR.	LEVEL-6	49000	1960	7840	0	1872	0	0	60672	GEN.	31/03/75
13	SH.J.S.OBEROI	SA	LEVEL-7	66000	2640	10560	0	1872	0	0	81072	GEN.	23/01/62
14	SH.N.C.NAGAR	SA	LEVEL-7	64100	2564	10256	0	1872	0	0	78792	GEN.	13/03/61
15	SH.D.P.S.MATTA	SA	LEVEL-7	64100	2564	0	0	1872	0	0	68536	GEN.	15/10/58
16	SH.G.P.YADAV	SA.	LEVEL-7	62200	2488	0	0	1872	0	0	66560	GEN.	15/03/60
17	SH.PRAMOD SINGH	SA.	LEVEL-7	62200	2488	0	0	1872	0	0	66560	GEN.	01/07/60
18	SH.N.K.VERMA	SA.	LEVEL-7	62200	2488	9952	0	1872	0	0	76512	GEN.	05/08/64
19	SH.BABU LAL	SA.	LEVEL-7	62200	2488	9952	0	1872	0	0	76512	SC	24/06/58
20	SH.KHEM SINGH	SA.	LEVEL-7	60400	2416	9664	0	1872	0	0	74352	GEN.	10/09/65
21	SH.A.R.PAYAL	SA.	LEVEL-7	62200	2488	9952	0	1872	0	0	76512	GEN.	10/10/59
22	SH.JITENDRA SINGH	SYR.	LEVEL-6	53600	2144	0	0	1872	0	0	57616	SC	27/10/67

23	SH.ANIL KUMAR.	SYR.	LEVEL-6	49000	1960	7840	0	1872	0	0	60672	SC	03/03/66
24	SH.M.S.CHAUHAN.	SA.	LEVEL-7	62200	2488	9952	0	1872	0	0	76512	GEN.	06/06/60
25	SH.KAMAL SINGH.	SA	LEVEL-7	60400	2416	0	0	1872	0	0	64688	GEN.	15/01/64
26	SH.MANOJ KUMAR	SA	LEVEL-6	55200	2208	8832	0	1872	0	0	68112	SC	29/06/69
27	SH.NARESH SINGH	SA	LEVEL-6	55200	2208	0	0	1872	0	0	59280	SC	01/07/66
28	SH.BIRENDRA PRAKASH	SA	LEVEL-6	52000	2080	0	0	1872	0	0	55952	GEN.	20/09/57
29	SH.SANDEEP BAHUGUNA	R.K.DIV-I	LEVEL-7	62200	2488	9952	0	1872	0	0	76512	GEN.	26/01/64
30	SH.PREM SINGH NEGI	SA.	LEVEL-6	50500	2020	0	0	1872	0	0	54392	GEN.	20/09/57
31	SH.KISHOR KUMAR	SA.	LEVEL-6	52000	2080	8320	0	1872	0	0	64272	GEN.	23/05/71
32	SH.R.N.KAPOOR	SA	LEVEL-6	46200	1848	7392	0	1872	0	0	57312	GEN.	06/12/69
33	SH.INDER SINGH	SA	LEVEL-7	62200	2488	9952	0	1872	0	0	76512	GEN.	07/10/58

(GUOUP "C" DIV-II & MISC. STAFF)

1	SH.M.S.TOMAR	SK	LEVEL-7	64100	2564	10256	0	1872	0	0	78792	ST	12/10/60
2	SH.KRIPAL SINGH	SA	LEVEL-7	60400	2416	0	0	1872	0	0	64688	ST	25/03/61
3	SH.PRADEEP KUMAR	D/MAN	LEVEL-6	50500	2020	0	0	1872	0	0	54392	GEN.	01/01/61
4	SH.ANIL KU RAHIHY	R.K.GDE.II	LEVEL-6	45600	1824	7296	0	1872	0	0	56592	SC	10/06/67
5	SH.A.K.JONWAL	R.K.Gde-II	LEVEL-6	42300	1692	6768	0	1872	0	0	52632	SC	26/04/74
6	SH.AKHIL GAIROLA	OBSY.ASSTT	LEVEL-6	56200	2248	8992	0	1872	0	0	69312	GEN.	06/08/61
7	SH.MAHAVIR PRASAD	PAINTER	LEVEL-6	55200	2208	8832	0	1872	0	0	68112	GEN.	07/05/58
8	SH.JAGDISH PRAKASH	I.MECH	LEVEL-6	53600	2144	8576	0	1872	0	0	66192	SC	05/01/67
9	SH.S.S.SINGH	ARTIFICER.	LEVEL-6	52000	2080	8320	0	1872	0	0	64272	GEN.	20/07/61
10	SH.V.M.KALA	ARTIFICER.	LEVEL-6	52000	2080	8320	0	1872	0	0	64272	GEN.	20/01/60
11	SH.R.K.THAPA	ARTIFICER	LEVEL-6	50500	2020	8080	0	1872	0	0	62472	GEN.	27/12/59
12	SH.NARENDRA KUMAR	I.MECH	LEVEL-6	49000	1960	7840	0	1872	0	0	60672	OBC	10/01/60
13	SH.MANOJ KUMAR	CARPENTER	LEVEL-6	50500	2020	8080	0	1872	0	0	62472	SC	07/04/62
14	SH.V.S.PANWAR	I.MECH	LEVEL-6	49000	1960	7840	0	1872	0	0	60672	GEN.	05/12/60
15	SH.M.M.S.RAWAT	FITTER	LEVEL-5	43600	1744	6976	0	1872	0	0	54192	GEN.	16/06/61
16	SH.R.P.MISHRA	ARTIFICER	LEVEL-5	42800	1712	6848	0	1872	0	0	53232	GEN.	01/11/59
17	SH.RAM SAJIWAN	CARPENTER	LEVEL-5	41600	1664	6656	0	1872	0	0	51792	SC	29/11/59
18	SH.MUMTAJ ALI	ARTIFICER	LEVEL-5	40400	1616	6464	0	1872	0	0	50352	OBC	04/07/64
19	SH.P.N.SATTI	I.MECH	LEVEL-5	39200	1568	6272	0	1872	0	0	48912	GEN.	15/04/65
20	SH.ANAND SINGH	I.MECH	LEVEL-5	40400	1616	0	0	1872	0	0	43888	ST	01/08/69
21	SH.S.K.KALYANIA	I.MECH	LEVEL-5	39200	1568	0	0	1872	0	0	42640	SC	01/07/69
22	SH.L.M.GAIROLA	I.MECH	LEVEL-5	39200	1568	0	0	1872	0	0	42640	GEN.	06/08/67
23	SH.A.S.MATHARU	ARTIFICER	LEVEL-5	39200	1568	6272	0	1872	0	0	48912	OBC	23/06/69
24	SH.B.S.NEGI	I.MECH	LEVEL-5	39200	1568	6272	0	1872	0	0	48912	GEN.	15/03/66

25	SH.S.K.TOMAR	I.MECH	LEVEL-5	39200	1568	6272	0	1872	0	0	48912	SC	09/04/63
26	SH.VIKRAM S BHANDARI	I.MECH	LEVEL-5	39200	1568	6272	0	1872	0	0	48912	GEN.	09/01/67
27	SH.RAKESH BABU	PAINTER	LEVEL-5	39200	1568	6272	0	1872	0	0	48912	OBC	20/06/71
28	SH.JAI PRAKASH	ARTIFICER	LEVEL-5	38100	1524	6096	0	1872	0	0	47592	SC	23/07/62
29	SH.RAJESH CHAMOLI	CARPENTER	LEVEL-5	38100	1524	6096	0	1872	0	0	47592	GEN.	18/06/75
30	SH.MILANKUMAR KHANKA	SA	LEVEL-6	55200	2208	8832	0	1872	0	0	68112	GEN.	08/07/68
31	SH.A.K.VERMA	SK	LEVEL-6	52000	2080	8320	0	1872	0	0	64272	GEN.	20/03/69
32	SH.SABAL SINGH	MTD	LEVEL-6	49000	1960	7840	0	1872	0	0	60672	ST	15/06/63
33	SH.SURESH CHAMOLI	R.K.Gde-II	LEVEL-5	37000	1480	5920	0	1872	0	0	46272	GEN.	30/07/79
34	SH.SUDHIR KUMAR	M.T.D.	LEVEL-2	28400	1136	0	0	1872	0	0	31408	GEN.	25/08/72
35	SH.RAJESHWAR PRASAD	D/MAN	LEVEL-7	56900	2276	9104	0	1872	0	0	70152	SC	10/08/61

(GUOUP- "C" MINISTERIAL STAFF)

1	SH.LAIK AHMED	STENO DIV.I	LEVEL-8	68000	2720	10880	0	1872	0	0	83472	GEN.	04/04/61
2	SH.M.L.NAUTIYAL	ASSISTANT	LEVEL-6	46200	1848	7392	0	1872	0	0	57312	GEN.	05/07/63
3	SH.VIJAY SINGH	UDC	LEVEL-4	34300	1372	0	0	1872	0	0	37544	GEN.	16/07/59
4	SH.ADIL KHAN(PH)	UDC	LEVEL-4	32300	1292	5168	0	3744	0	0	42504	GEN.	22/06/72
5	SMT.MANJULA SHARMA	SR.HIN. TRAN	LEVEL-11	85800	3432	13728	0	3744	0	0	106704	GEN.	04/04/59
6	SH.D.C.R.KARKI	ASSISTANT.	LEVEL-6	52000	2080	8320	0	1872	0	0	64272	GEN.	13/11/66
7	SH.RAJESH KU.GARG	ASSISTANT	LEVEL-7	56900	2276	9104	0	1872	0	0	70152	GEN.	05/07/57
8	SH.ARUN GUPTA	ASSISTANT	LEVEL-7	53600	2144	8576	0	1872	0	0	66192	GEN.	15/06/62
9	SH. SHREEKANT SHARMA	ASSISTANT	LEVEL-7	52000	2080	8320	0	1872	0	0	64272	GEN.	15/03/64
10	SH.SANJAY KUMAR	ASSISTANT.	LEVEL-6	45600	1824	7296	0	1872	0	0	56592	GEN.	15/05/64
11	SH.JAI PRAKASH	UDC	LEVEL-5	39200	1568	6272	0	1872	0	0	48912	SC	03/02/59
12	SH.C.B.TIWARI	UDC	LEVEL-5	39200	1568	0	0	1872	0	0	42640	GEN.	27/09/57
13	SH.DARA SINGH	LDC	LEVEL-4	28700	1148	4592	0	1872	0	0	36312	SC	27/01/75
14	SH.RAJENDRA PRASAD	ASSISTANT	LEVEL-6	49000	1960	7840	0	1872	0	0	60672	SC	01/01/59
15	SH.SANJEEV KM.SHARMA	ASSISTANT	LEVEL-7	53600	2144	8576	0	1872	0	0	66192	GEN.	15/03/64
16	SH.BABU LAL	UDC	LEVEL-4	33300	1332	5328	0	1872	0	0	41832	SC	10/02/61
17	SH.RAJU	UDC	LEVEL-5	35900	1436	0	0	1872	0	0	39208	SC	30/07/66
18	SMT.NEERA DUTTA.	ASSISTANT.	LEVEL-6	50500	2020	8080	0	1872	0	0	62472	GEN.	12/04/64
19	SMT.PREETI DANIEL	UDC	LEVEL-4	33300	1332	5328	0	1872	0	0	41832	GEN.	14/09/72
20	SH.ASHOK S.BISHT	ASSISTANT.	LEVEL-7	53600	2144	8576	0	1872	0	0	66192	GEN.	25/10/54
21	SH.KHUSHAL SINGH	O.S.	LEVEL-7	55200	2208	8832	0	1872	0	0	68112	GEN.	28/10/58
22	SH.GANGA PRASAD	O.S.	LEVEL-7	53600	2144	8576	0	1872	0	0	66192	SC	22/09/59

(GUOUP- "C/D" NPS STAFF)

1	S.K. BHATNAGAR	SVYR.	LEVEL-6	50500	2020	8080	0	1872	0	0	62472	GEN.	07/12/80
2	DEEPAK NEGI	SVYR.	LEVEL-6	50500	2020	8080	0	1872	0	0	62472	GEN.	30/08/80
3	SAURABH NEGI	SVYR.	LEVEL-6	50500	2020	8080	0	1872	0	0	62472	GEN.	14/08/82
4	SANJAY JOSHI	SVYR.	LEVEL-6	44900	1796	0	0	1872	0	0	48568	GEN.	08/10/84
5	VIKRANT TYAGI	SVYR.	LEVEL-6	43600	1744	0	0	1872	0	0	47216	GEN.	03/12/81
6	PARVESH KUMAR	SVYR.	LEVEL-6	43600	1744	0	0	1872	0	0	47216	GEN.	01/06/79
7	DEEPAK KUMAR	HINDI TRANS.	LEVEL-6	38700	1548	0	0	1872	0	0	42120	SC	10/03/86
8	JASPREET SINGH	M.T.D.	LEVEL-2	27600	1104	4416	0	1872	0	0	34992	S.C.	13/02/78
9	RAJ TOMAR	L.D.C.	LEVEL-2	23800	952	0	0	936	0	0	25688	GEN.	13/05/91
10	ANIL KU RAM	L.D.C.	LEVEL-2	27600	1104	4416	0	1872	0	0	34992	GEN.	01/01/84
11	KUMAR ANAND	SVYR.	LEVEL-6	38700	1548	0	0	1872	0	0	42120	GEN.	01/02/86
12	GAURAV THAPA	SUR	LEVEL-6	38700	1548	6192	0	1872	0	0	48312	GEN.	30/11/86
13	NEETU RAWAT	SUR	LEVEL-6	38700	1548	0	0	1872	0	0	42120	O.B.C.	05/01/91
14	PAYAL ARYA	SUR	LEVEL-6	38700	1548	6192	0	1872	0	0	48312	S.C.	14-11-86
15	LAXMI KAINтура	SUR	LEVEL-6	38700	1548	0	0	1872	0	0	42120	GEN.	08/09/90
16	KUMUD K SHARMA	SUR	LEVEL-6	38700	1548	0	0	1872	0	0	42120	GEN.	13/07/88
17	AMIT KUMAR	SUR	LEVEL-6	38700	1548	6192	0	1872	0	0	48312	GEN.	14/02/87
18	JAYA DIMRI	P/TR	LEVEL-5	31000	1240	4960	0	1872	0	0	39072	GEN.	03/03/81
19	ANKUR KU. SINGH	T.T.T.A.	LEVEL-2	21100	844	0	0	936	0	0	22880	SC	17/06/88
20	PRADEEP CH. NAUTIYAL	T.T.T.A.	LEVEL-2	21100	844	3376	0	936	0	0	26256	O.B.C.	12/10/93
21	SAGAR GURUNG	T.T.T.A.	LEVEL-2	21100	844	3376	0	936	0	0	26256	GEN.	30/10/92
22	SHIKHA UNIYAL	T.T.T.A.	LEVEL-2	21100	844	3376	0	936	0	0	26256	GEN.	30/06/92
23	ARUN RAM	KHALASI	LEVEL-2	27600	1104	0	0	1872	0	0	30576	S.C.	30/01/74
24	PRADEEP KUMAR	KHALASI	LEVEL-2	27600	1104	4416	0	1872	0	0	34992	O.B.C.	09/08/81
25	SHYAM SINGH	KHALASI	LEVEL-1	27600	1104	4416	0	1872	0	0	34992	GEN.	25-12-80
26	YASH PAL THAPA	KHALASI	LEVEL-2	0	0	0	0	1872	0	0	1872	GEN.	08/11/72
27	NARENDRA SINGH	KHALASI	LEVEL-1	24900	996	3984	0	936	0	0	30816	GEN.	16/11/81
28	DHARAMVIR SINGH	KHALASI	LEVEL-1	24900	996	3984	0	936	0	0	30816	S.C.	07/10/81
29	SURENDER SINGH	KHALASI	LEVEL-1	23500	940	3760	0	936	0	0	29136	GEN.	10/09/74
30	MANOJ KUMAR	KHALASI	LEVEL-1	23500	940	3760	0	936	0	0	29136	S.C.	01/10/79
31	MUKESH KU VERMA	KHALASI	LEVEL-1	23500	940	3760	0	936	0	0	29136	S.C.	30/07/87
32	RAJENDER KUMAR	KHALASI	LEVEL-1	23500	940	0	0	936	0	0	25376	GEN.	22/03/78
33	SHASHI KUMAR	KHALASI	LEVEL-1	23500	940	0	0	936	0	0	25376	S.C.	26-12-79
34	M.P.BAHUGUNA	KHALASI	LEVEL-1	23500	940	0	0	936	0	0	25376	GEN.	12/06/75
35	MEERA DEVI	KHALASI	LEVEL-1	23500	940	3760	0	936	0	0	29136	GEN.	28/04/62

36	KAMLA KAPDIYAL	KHALASI	LEVEL-1	23500	940	3760	0	0	0	0	28200	GEN.	06/11/82
37	KIRAN MANURI	KHALASI	LEVEL-1	23500	940	3760	0	0	0	0	28200	GEN.	20/07/78
38	K.D.TIWARI	KHALASI	LEVEL-1	23500	940	0	0	936	0	0	25376	GEN.	04/03/83
39	RAVINDER SINGH	KHALASI	LEVEL-1	21500	860	0	0	936	0	0	23296	S.C.	01/05/84
40	INDU	KHALASI	LEVEL-1	20300	812	0	0	936	0	0	22048	S.C.	04/07/77
41	KAVITA	KHALASI	LEVEL-1	20300	812	0	0	936	0	0	22048	GEN.	17/01/90
42	KESHRI DEVI	KHALASI	LEVEL-1	23500	940	3760	0	936	0	0	29136	GEN.	01/01/72
43	BALA DEVI	KHALASI	LEVEL-1	20300	812	3248	0	936	0	0	25296	SC	02/07/76
44	KAMAL KISHORE	SAFAIWALA	LEVEL-2	27600	1104	0	0	0	0	0	28704	GEN.	25/06/80

(GROUP - "D" -ESTT. STAFF)

1	SH.JAI PRAKASH	DAFTRY	LEVEL-3	34000	1360	5440	0	1872	0	0	42672	GEN.	05/08/57
2	SH.SURENDERA SINGH(A	DAFFADAR	LEVEL-3	34000	1360	5440	0	1872	0	0	42672	GEN.	14/11/57
3	SH.DINESH CHANDRA	GUARD	LEVEL-3	34000	1360	0	0	1872	0	0	37232	SC	20/06/61
4	SH.RAM NIWAS	SAFAI WALA	LEVEL-3	33000	1320	0	0	1872	0	0	36192	SC	15/10/65
5	SH.MANOJ KUMAR	SAFAI WALA	LEVEL-3	33000	1320	5280	0	1872	0	0	41472	SC	05/06/65
6	SH.SURESH CHANDER(C)	DAFFADAR	LEVEL-2	30200	1208	0	0	1872	0	0	33280	GEN.	01/08/73
7	SH.PRADEEP KUMAR	DAFFADAR	LEVEL-2	29300	1172	4688	0	1872	0	0	37032	SC	12/01/74
8	SMT.SAROJ KUMARI	DAFFADAR	LEVEL-2	29300	1172	4688	0	1872	0	0	37032	SC	01/06/65
9	SH.AMIT KUMAR BHATIA	DAFFADAR	LEVEL-2	28400	1136	4544	0	1872	0	0	35952	GEN.	12/01/78
10	SH.DINESH CHANDRA	DAFFADAR	LEVEL-3	34000	1360	5440	0	1872	0	0	42672	GEN.	04/02/71
11	SH.MANGAL SINGH	KHALASI	LEVEL-2	28400	1136	0	0	1872	0	0	31408	GEN.	08/12/67
12	SH.VASU DEV	DAFFADAR	LEVEL-2	28400	1136	4544	0	1872	0	0	35952	GEN.	06/05/69
13	SH.AMBIKA PRASAD	DAFFADAR	LEVEL-3	34000	1360	0	0	1872	0	0	37232	GEN.	01/12/59
14	SH.RAJ KUMAR	SAFAI WALA	LEVEL-2	30200	1208	4832	0	1872	0	0	38112	SC	09/11/67
15	SH.JAMUNA PRASAD	DAFFADAR	LEVEL-3	34000	1360	5440	0	1872	0	0	42672	SC	26/08/57
16	SH.KRISHAN DUTT	DAFFADAR	LEVEL-3	34000	1360	5440	0	1872	0	0	42672	GEN.	01/07/58
17	SH.BHUPENDRA SINGH	DAFFADAR.	LEVEL-3		0	0	0	1872	0	0	1872	GEN.	15/09/56
18	SH.KESHWAR RAM	DAFFADR	LEVEL-3	34000	1360	0	0	1872	0	0	37232	GEN.	15/01/59
19	SH.RAM PRAKASH	DAFTRY	LEVEL-3	33000	1320	0	0	1872	0	0	36192	SC	04/10/57
20	SMT.MAINA DEVI	DAFTRY	LEVEL-2	30200	1208	4832	0	1872	0	0	38112	GEN.	18/01/62
21	SMT.RUPA DEVI	DAFFADAR	LEVEL-2	29300	1172	4688	0	1872	0	0	37032	GEN.	01/07/64
22	SMT.SARASWATI DEVI	DAFFADAR	LEVEL-2	28400	1136	4544	0	1872	0	0	35952	GEN.	13/04/62
23	SH.SAHIB DAS	DAFTRY	LEVEL-3	34000	1360	0	0	1872	0	0	37232	GEN.	01/07/59
24	SMT.URMILA DEVI	DAFFADAR	LEVEL-2	30200	1208	4832	0	1872	0	0	38112	GEN.	20/05/68

25	SH.MADANLAL BAHUGUNA	DAFFADAR	LEVEL-2	29300	1172	0	0	1872	0	0	32344	GEN.	12/04/69
26	SH.SAHDEO RAM.	DAFFADAR	LEVEL-3	34000	1360	0	0	1872	0	0	37232	GEN.	01/07/59
27	SH.LAKSHMAN SINGH	DAFFADAR	LEVEL-3	34000	1360	5440	0	1872	0	0	42672	GEN.	23/01/58
28	SH.RAJENDRA PRASAD	DAFFADAR	LEVEL-2	30200	1208	0	0	1872	0	0	33280	GEN.	30/06/72
29	SMT.PHULLO DEVI.	DAFFADAR	LEVEL-3	31100	1244	4976	0	1872	0	0	39192	SC	01/07/60
30	SH.PAWAN KUMAR VAID	KHALASI	LEVEL-2	30200	1208	4832	0	1872	0	0	38112	SC	05/10/70
(CANTEEN STAFF)													
1	SH.ANUPKUMAR KUTHARI	MANAGER	LEVEL-8	56900	2276	9104	0	1872	0	0	70152	GEN.	13/10/57
2	SMT.MEENA KUTHARI	COU. CLERK	LEVEL-3	32000	1280	5120	0	1872	0	0	40272	GEN.	28/06/60
3	SH.SURAT SINGH	BEARER.	LEVEL-4	36400	1456	5824	0	1872	0	0	45552	GEN.	15/10/58
4	SH.JAI PRAKASH	WASHBOY	LEVEL-3	33000	1320	5280	0	1872	0	0	41472	OBC	15/09/64
5	SH.KRISHAN LAL	SAFAI WALA	LEVEL-4	36400	1456	5824	0	1872	0	0	45552	SC	22/12/58

Section 4 (B)(1)(Xi) of RTI Act 2005

The budget allocated to each of its agency, indicating the particulars of all plans, proposed expenditures and reports on disbursements made:

BUDGET ALLOCATION, FUNDS SANCTIONED AND EXPENDITURE DETAILS

(Rs. In Thousand)

Object Head	2015-16		2016-17		2017-18 up to July-2017	
	Sanctioned Grant	Expenditure	Sanctioned Grant	Expenditure	Sanctioned Grant	Expenditure
1	2	3	4	5	6	7
Total Salaries	126328000	126327076	146155000	146154195	152950000	54341683
Wages	1350000	1347987	2230000	2141981	1600000	751088
Overtime Allowance	10000	10000	0	0	0	0
Rewards						
Rewards to Officers/Staff		225500		65000	0	4140
Rewards to informers						
Rewards to others						
Total Rewards		225500		65000	0	4140
Medical Treatment	3736000	3735992	4300000	4296485	3700000	574878
Domestic Travel Expenses	4200000	47199892	3407000	3124475	2500000	923496
Foreign Travel Expenses	0	0	174000	173131	100000	0
Office Expenses						
Office Expenses (General)	5314000	4583095	4830000	4736907	4960000	1751478
Office Expenses (MV)	500000	499123	475000	567517	500000	142561

Office Expenses (1% Scheme:OE+MV)						
Total Office Expenses	5814000	5082218	5305000	5304424	5460000	1894039
Information Technology						
Rents, Rates and taxes						
Publication						
OAE (Dept. Canteen)	2219000	2218383	2762000	2761045	2900000	1191694
Professional Services						
Law Charges	125000	116285	150000	120292	100000	35020
Cost of Police Guards						
Other Services	3900000	3885201	3962000	3942465	2800000	836716
Total Professional Services	4025000	4001486	4112000	4062757	2900000	871736
Secret Service Expenses						
Other Charges						
Charged						
Voted						
Total Other Charges						
Other Items						

GEODETIC & RESEARCH BRANCH, DEHRA DUN

(DETAIL OF EMPLOYEES DATA)

Section 4(b)(1)(x) of RTI Act. 2005 :-

ANNEXURE - 6

The monthly remuneration received by each of its officers and employees, including the system of compensation as provided in its regulations.

SL. No.	NAME SHRI / SMT.	DESIG.	LEVEL	CATEGORY (SC/ST/OBC)	DATE OF BIRTH	DATE OF APPOINTMENT IN GOVT. SERVICE	DATE OF PRESENT GRADE	DATE OF PRESENT IN THE OFFICE	REMARKS
1	2	3	4	5	6	7	8	9	10
(GUOUP - "A" OFFICERS)									
1	DR. S.K.SINGH	DIRECTOR	LEVEL-13						
2	R.K.SRIVASTAVA	DY.Director	LEVEL-12	GEN.	06/01/69	09/11/92	19/09/16	12/08/11	
(GUOUP - "B" OFFICERS)									
1	SH.MAN SINGH	O.S	LEVEL-8	SC	15/07/60	20/10/81	14/08/03	06/06/06	
2	SH.MURARI LAL	O.S	LEVEL-8	GEN.	01/01/60	08/10/84	30/06/05	10/11/08	
3	SH.VIRENDRA DUTT.	O.S	LEVEL-8	GEN.	25/05/62	11/09/86	31/07/01	21/08/09	
4	SH.SOM PRAKASH	O.S	LEVEL-9	SC	25/01/59	04/05/81	28/01/04	01/04/04	
5	SH.S.K.SINGH	O.S	LEVEL-8	GEN.	16/11/70	21/09/91	28/06/05	01/04/04	
6	SH.SANDEEP TOMAR	O.S	LEVEL-7	GEN.	29/07/70	31/05/95	01/09/15	01/09/15	
7	SH.DURGA PRASAD.	O.S	LEVEL-8	GEN.	01/01/60	03/04/81	28/09/07	14/02/12	
8	SH.MAHENDRA SINGH	O.S	LEVEL-8	SC	15/05/64	09/09/86	24/08/06	29/02/12	
9	SH.V.P.SRIVASTAV	O.S	LEVEL-8	GEN.	11/09/66	21/05/91	28/06/15	03/11/03	
10	SH.R.K.SAWHNEY	O.S	LEVEL-8	GEN.	16/04/62	08/10/84	24/01/06	29/09/10	
11	SH.RAKESH KUMAR	O.S	LEVEL-8	GEN.	01/10/59	11/06/82	24/01/06	01/04/04	
12	SH.AJAY KUMAR-I	O.S	LEVEL-8	GEN.	28/08/67	21/05/91	24/01/06	01/04/04	
13	SH.BHASKAR SHARMA	O.S	LEVEL-7	GEN.	04/07/74	06/09/99	06/12/07	01/10/01	
14	SH.AJAY KUMAR-II	O.S	LEVEL-8	GEN.	06/05/58	04/05/81	23/08/06	10/10/10	
15	SH.C.M.SUNDRIYAL.	O.S	LEVEL-8	GEN.	01/06/58	03/04/81	25/03/09	06/01/11	
16	SH.R.N.SINGH	O.S	LEVEL-8	SC	30/06/58	09/09/86	22/10/07	18/01/11	
17	SH.S.K.SHANDILYA	O.S	LEVEL-7	GEN.	28/05/64	08/10/84	15/04/08	31/12/10	
18	SH.T.D.SEMWAL	O.S	LEVEL-8	ST	13/04/61	30/11/81	26/12/60	09/08/13	
19	SH.C.M.SINGH	O.S	LEVEL-7	GEN.	24/11/57	09/03/81	21/05/15	30/11/09	
20	SH.ASHOK KUMAR-I	O.S	LEVEL-8	SC	30/03/64	08/10/84	24/09/07	01/08/11	

21	SH.RAMAN VERMA	O.S	LEVEL-7	O.B.C.	30/11/75	06/09/99	20/12/07	09/01/12	
22	SH.A.K.MEHTA	O.S	LEVEL-7	GEN.	18/09/60	08/10/84	20/08/07	29/12/11	
23	SH.B.R.BHATT	E&AO	LEVEL-7	GEN.	25/08/58	04/11/80	16/01/12	10/01/14	
24	SH.N.P.S.NEGL.	O.S	LEVEL-8	GEN.	18/12/63	08/10/84	20/09/07	28/12/12	
25	SH.VIMAL KISHOR	O.S	LEVEL-7	SC	18/09/70	01/04/97	01/07/13	02/03/07	
26	SH.GULAB SINGH	O.S	LEVEL-8	SC	03/02/68	13/11/90	29/06/05	29/09/06	
27	SH.A.K.SAWAN	O.S	LEVEL-8	GEN.	22/02/60	08/10/84	10/11/08	31/10/13	
28	SH.ARUN KUMAR	O.S	LEVEL-8	GEN.	18/07/68	03/06/91	20/09/07	01/11/13	
29	SH.C.P.YADAV	O.S	LEVEL-7	GEN.	15/09/59	28/04/83	09/05/14	28/04/84	
30	SH.K.M.PANT	O.S	LEVEL-7	GEN.	09/02/60	27/12/80	09/05/14	27/12/80	
31	SH.RAVI PRAKASH	O.S	LEVEL-7	O.B.C.	11/03/74	02/09/02	09/05/14	29/09/06	
32	SH.D.C.MAMGAIN	O.S	LEVEL-9	GEN.	15/03/62	15/09/83	31/12/04	09/03/15	
33	SH.ASHOK KUMAR-II	O.S	LEVEL-7	GEN.	15/07/66	01/09/92	06/01/16	06/01/16	

(GUOUP "C" DIV-I , ESTABLISHMENT)

1	SH.K.S.NEGI	SA.	LEVEL-7	GEN.	07/11/61	08/10/84	18/08/06	08/10/84	
2	SH.B.K.GOEL	SA.	LEVEL-7	GEN.	02/09/59	06/04/81	21/08/06	01/04/04	
3	SH.DIGAMBER SINGH	SA.	LEVEL-7	GEN.	10/03/60	10/12/84	23/12/08	10/12/84	
4	SH.R.S.CHAUHAN	SA.	LEVEL-7	GEN.	13/06/62	15/12/84	29/12/08	15/12/84	
5	SH.S.K.VERMA	SA.	LEVEL-7	GEN.	14/02/61	01/04/85	16/12/08	01/04/85	
6	SH.PRABAL DUTTA	SA.	LEVEL-7	GEN.	04/06/60	04/04/85	16/12/08	01/04/04	
7	SH.R.K.KARANWAL	SA.	LEVEL-7	GEN.	04/04/59	08/04/85	10/12/08	08/04/85	
8	SH.K.C.JUYAL	SA.	LEVEL-7	GEN.	25/08/60	26/10/87	21/08/06	26/10/87	
9	SH.S.C.NAUTIYAL.	SA.	LEVEL-7	GEN.	03/07/59	26/05/87	27/11/06	22/12/09	
10	SH.J.P.GAIROLA	SA.	LEVEL-7	GEN.	20/08/61	09/09/86	08/12/06	01/04/04	
11	SH.P.K.SHARMA	SA	LEVEL-7	GEN.	03/02/59	01/07/81	13/12/06	01/07/81	
12	SH.MOHD.FAREED.	SYR.	LEVEL-6	GEN.	31/03/75	01/04/97	15/09/08	12/07/08	
13	SH.J.S.OBEROI	SA	LEVEL-7	GEN.	23/01/62	08/10/84	18/08/06	08/10/84	
14	SH.N.C.NAGAR	SA	LEVEL-7	GEN.	13/03/61	11/09/86	08/12/06	11/09/86	
15	SH.D.P.S.MATTA	SA	LEVEL-7	GEN.	15/10/58	02/04/81	21/08/06	21/08/06	
16	SH.G.P.YADAV	SA.	LEVEL-7	GEN.	15/03/60	05/11/84	16/12/08	01/04/04	
17	SH.PRAMOD SINGH	SA.	LEVEL-7	GEN.	01/07/60	15/12/84	22/12/08	01/04/04	
18	SH.N.K.VERMA	SA.	LEVEL-7	GEN.	05/08/64	09/05/83	24/12/08	09/09/04	
19	SH.BABU LAL	SA.	LEVEL-7	SC	24/06/58	13/05/83	16/12/08	13/08/04	
20	SH.KHEM SINGH	SA.	LEVEL-7	GEN.	10/09/65	01/04/86	17/11/09	01/04/86	
21	SH.A.R.PAYAL	SA.	LEVEL-7	GEN.	10/10/59	01/04/85	15/12/08	01/04/85	
22	SH.JITENDRA SINGH	SYR.	LEVEL-6	SC	27/10/67	05/03/91	09/06/10	02/03/09	
23	SH.ANIL KUMAR.	SYR.	LEVEL-6	SC	03/03/66	23/01/96	11/05/10	02/03/09	

24	SH.M.S.CHAUHAN.	SA.	LEVEL-7	GEN.	06/06/60	15/10/84	24/12/08	01/10/04	
25	SH.KAMAL SINGH.	SA	LEVEL-7	GEN.	15/01/64	06/10/87	26/07/10	26/07/10	
26	SH.MANOJ KUMAR	SA	LEVEL-6	SC	29/06/69	15/01/90	30/12/11	10/08/04	
27	SH.NARESH SINGH	SA	LEVEL-6	SC	01/07/66	23/10/89	30/12/11	30/11/09	
28	SH.BIRENDRA PRAKASH	SA	LEVEL-6	GEN.	20/09/57	01/11/94	30/12/11	30/11/09	
29	SH.SANDEEP BAHUGUNA	R.K.DIV-I	LEVEL-7	GEN.	26/01/64	27/09/83	17/07/12	17/07/12	
30	SH.PREM SINGH NEGI	SA.	LEVEL-6	GEN.	20/09/57	01/01/95	26/10/12	30/11/09	
31	SH.KISHOR KUMAR	SA.	LEVEL-6	GEN.	23/05/71	12/11/09	26/10/12	28/06/11	
32	SH.R.N.KAPOOR	SA	LEVEL-6	GEN.	06/12/69	07/10/99	01/01/07	04/08/04	
33	SH.INDER SINGH	SA	LEVEL-7	GEN.	07/10/58	17/05/83	27/02/08	05/03/15	

(GUOUP "C" DIV-II & MISC. STAFF)

1	SH.M.S.TOMAR	SK	LEVEL-7	ST	12/10/60	06/04/81	01/01/89	06/04/81	
2	SH.KRIPAL SINGH	SA	LEVEL-7	ST	25/03/61	01/04/85	01/05/15	01/04/85	
3	SH.PRADEEP KUMAR	D/MAN	LEVEL-6	GEN.	01/01/61	12/10/84	21/07/07	12/10/84	
4	SH.ANIL KU RAHIHY	R.K.GDE.II	LEVEL-6	SC	10/06/67	24/01/96	01/01/15	24/01/96	
5	SH.A.K.JONWAL	R.K.Gde-II	LEVEL-6	SC	26/04/74	20/10/99	01/01/07	20/10/99	
6	SH.AKHIL GAIROLA	OBSY.ASSTT	LEVEL-6	GEN.	06/08/61	27/12/91	01/01/06	27/12/91	
7	SH.MAHAVIR PRASAD	PAINTER	LEVEL-6	GEN.	07/05/58	01/09/78	01/09/08	01/09/78	
8	SH.JAGDISH PRAKASH	I.MECH	LEVEL-6	SC	05/01/67	08/12/94	08/12/14	08/12/94	
9	SH.S.S.SINGH	ARTIFICER.	LEVEL-6	GEN.	20/07/61	30/09/82	30/09/12	30/09/82	
10	SH.V.M.KALA	ARTIFICER.	LEVEL-6	GEN.	20/01/60	01/01/83	01/01/13	01/01/83	
11	SH.R.K.THAPA	ARTIFICER	LEVEL-6	GEN.	27/12/59	03/12/83	03/12/14	03/12/83	
12	SH.NARENDRA KUMAR	I.MECH	LEVEL-6	OBC	10/01/60	27/09/85	03/09/15	27/09/85	
13	SH.MANOJ KUMAR	CARPENTER	LEVEL-6	SC	07/04/62	14/06/85	14/06/15	14/06/85	
14	SH.V.S.PANWAR	I.MECH	LEVEL-6	GEN.	05/12/60	27/09/85	03/09/15	27/09/85	
15	SH.M.M.S.RAWAT	FITTER	LEVEL-5	GEN.	16/06/61	20/04/87	22/02/11	20/04/87	
16	SH.R.P.MISHRA	ARTIFICER	LEVEL-5	GEN.	01/11/59	09/12/87	01/09/08	09/12/87	
17	SH.RAM SAJIWAN	CARPENTER	LEVEL-5	SC	29/11/59	31/08/89	31/08/09	31/08/89	
18	SH.MUMTAJ ALI	ARTIFICER	LEVEL-5	OBC	04/07/64	16/01/92	16/01/12	16/01/92	
19	SH.P.N.SATTI	I.MECH	LEVEL-5	GEN.	15/04/65	30/04/93	30/04/13	30/04/93	
20	SH.ANAND SINGH	I.MECH	LEVEL-5	ST	01/08/69	06/04/92	06/04/12	06/04/92	
21	SH.S.K.KALYANIA	I.MECH	LEVEL-5	SC	01/07/69	18/05/93	18/05/13	18/05/93	
22	SH.L.M.GAIROLA	I.MECH	LEVEL-5	GEN.	06/08/67	08/12/94	08/12/14	08/12/94	
23	SH.A.S.MATHARU	ARTIFICER	LEVEL-5	OBC	23/06/69	26/07/94	26/07/14	26/07/94	
24	SH.B.S.NEGI	I.MECH	LEVEL-5	GEN.	15/03/66	18/12/94	08/12/14	18/12/94	
25	SH.S.K.TOMAR	I.MECH	LEVEL-5	SC	09/04/63	25/08/94	25/08/14	25/08/94	

26	SH.VIKRAM S BHANDARI	I.MECH	LEVEL-5	GEN.	09/01/67	29/07/94	29/07/14	29/07/94	
27	SH.RAKESH BABU	PAINTER	LEVEL-5	OBC	20/06/71	10/03/95	01/07/15	10/03/95	
28	SH.JAI PRAKASH	ARTIFICER	LEVEL-5	SC	23/07/62	22/08/95	22/08/15	22/08/95	
29	SH.RAJESH CHAMOLI	CARPENTER	LEVEL-5	GEN.	18/06/75	04/08/95	04/08/15	04/08/95	
30	SH.MILANKUMAR KHANKA	SA	LEVEL-6	GEN.	08/07/68	08/06/90	03/03/14	08/06/90	
31	SH.A.K.VERMA	SK	LEVEL-6	GEN.	20/03/69	23/08/93	01/01/11	01/04/04	
32	SH.SABAL SINGH	MTD	LEVEL-6	ST	15/06/63	27/09/89	26/08/15	27/09/89	
33	SH.SURESH CHAMOLI	R.K.Gde-II	LEVEL-5	GEN.	30/07/79	28/10/02	01/01/10	28/10/02	
34	SH.SUDHIR KUMAR	M.T.D.	LEVEL-2	GEN.	25/08/72	04/12/98	10/02/12	28/01/13	
35	SH.RAJESHWAR PRASAD	D/MAN	LEVEL-7	SC	10/08/61	31/10/90	01/01/12	15/12/14	

(GUOUP- "C" MINISTERIAL STAFF)

1	SH.LAIK AHMED	STENO DIV.I	LEVEL-8	GEN.	04/04/61	09/05/84	10/12/12	28/02/05	
2	SH.M.L.NAUTIYAL	ASSISTANT	LEVEL-6	GEN.	05/07/63	16/05/90	09/05/13	16/05/90	
3	SH.VIJAY SINGH	UDC	LEVEL-4	GEN.	16/07/59	27/08/90	25/08/08	15/03/05	
4	SH.ADIL KHAN(PH)	UDC	LEVEL-4	GEN.	22/06/72	18/11/02	14/10/11	27/12/04	
5	SMT.MANJULA SHARMA	SR.HIN. TRAN	LEVEL-11	GEN.	04/04/59	26/09/83	29/04/05	16/06/08	
6	SH.D.C.R.KARKI	ASSISTANT.	LEVEL-6	GEN.	13/11/66	29/05/91	10/10/06	27/03/09	
7	SH.RAJESH KU.GARG	ASSISTANT	LEVEL-7	GEN.	05/07/57	16/08/80	19/07/16	29/04/11	
8	SH.ARUN GUPTA	ASSISTANT	LEVEL-7	GEN.	15/06/62	08/04/83	08/10/08	30/09/96	
9	SH. SHREEKANT SHARMA	ASSISTANT	LEVEL-7	GEN.	15/03/64	16/11/83	03/03/10	20/03/17	
10	SH.SANJAY KUMAR	ASSISTANT.	LEVEL-6	GEN.	15/05/64	07/04/88	21/09/12	19/10/11	
11	SH.JAI PRAKASH	UDC	LEVEL-5	SC	03/02/59	24/07/82	25/08/08	01/04/04	
12	SH.C.B.TIWARI	UDC	LEVEL-5	GEN.	27/09/57	01/04/81	20/04/07	20/04/07	
13	SH.DARA SINGH	LDC	LEVEL-4	SC	27/01/75	01/03/03	13/04/07	06/08/03	
14	SH.RAJENDRA PRASAD	ASSISTANT	LEVEL-6	SC	01/01/59	23/05/89	09/01/08	26/11/07	
15	SH.SANJEEV KM.SHARMA	ASSISTANT	LEVEL-7	GEN.	15/03/64	07/10/83	27/11/07	27/11/07	
16	SH.BABU LAL	UDC	LEVEL-4	SC	10/02/61	18/05/95	13/07/10	13/07/10	
17	SH.RAJU	UDC	LEVEL-5	SC	30/07/66	31/08/89	30/03/06	08/05/10	
18	SMT.NEERA DUTTA.	ASSISTANT.	LEVEL-6	GEN.	12/04/64	26/07/88	24/09/07	06/09/10	
19	SMT.PRETI DANIEL	UDC	LEVEL-4	GEN.	14/09/72	23/03/01	03/07/10	13/10/10	
20	SH.ASHOK S.BISHT	ASSISTANT.	LEVEL-7	GEN.	25/10/54	28/10/83	27/11/07	27/04/12	
21	SH.KHUSHAL SINGH	O.S.	LEVEL-7	GEN.	28/10/58	05/10/81	26/05/15	26/05/14	
22	SH.GANGA PRASAD	O.S.	LEVEL-7	SC	22/09/59	20/08/82	05/06/15	05/06/15	

(GUOUP- "C/D" NPS STAFF)

1	S.K. BHATNAGAR	SVYR.	LEVEL-6	GEN.	07/12/80	19/01/05	01/04/07	01/04/07	
---	----------------	-------	---------	------	----------	----------	----------	----------	--

2	DEEPAK NEGI	SVYR.	LEVEL-6	GEN.	30/08/80	08/02/15	01/04/07	29/05/16	
3	SAURABH NEGI	SVYR.	LEVEL-6	GEN.	14/08/82	22/08/05	01/01/07	17/10/08	
4	SANJAY JOSHI	SVYR.	LEVEL-6	GEN.	08/10/84	04/07/07	01/01/10	04/02/16	
5	VIKRANT TYAGI	SVYR.	LEVEL-6	GEN.	03/12/81	15/07/08	01/10/10	06/11/15	
6	PARVESH KUMAR	SVYR.	LEVEL-6	GEN.	01/06/79	31/01/05	23/12/10	15/09/10	
7	DEEPAK KUMAR	HINDI TRANS.	LEVEL-6	SC	10/03/86	03/09/14	03/09/14	11/09/15	
8	JASPREET SINGH	M.T.D.	LEVEL-2	S.C.	13/02/78	21/08/07	21/08/07	21/08/07	
9	RAJ TOMAR	L.D.C.	LEVEL-2	GEN.	13/05/91	05/11/12	05/11/12	05/11/12	
10	ANIL KU RAM	L.D.C.	LEVEL-2	GEN.	01/01/84	19/04/04	05/06/15	05/06/15	
11	KUMAR ANAND	SVYR.	LEVEL-6	GEN.	01/02/86	29/11/12	01/01/15	16/04/14	
12	GAURAV THAPA	SUR	LEVEL-6	GEN.	30/11/86	27/11/15	01/01/15	16/04/16	
13	NEETU RAWAT	SUR	LEVEL-6	O.B.C.	05/01/91	29/11/12	01/01/15	16/04/16	
14	PAYAL ARYA	SUR	LEVEL-6	S.C.	14-11-86	29/11/12	01/01/15	16/04/16	
15	LAXMI KAINтура	SUR	LEVEL-6	GEN.	08/09/90	27/11/12	01/01/15	16/04/16	
16	KUMUD K SHARMA	SUR	LEVEL-6	GEN.	13/07/88	18/12/12	01/01/15	16/04/16	
17	AMIT KUMAR	SUR	LEVEL-6	GEN.	14/02/87	12/09/12	01/01/15	16/04/16	
18	JAYA DIMRI	P/TR	LEVEL-5	GEN.	03/03/81	16/01/07	01/01/15	26/05/15	
19	ANKUR KU. SINGH	T.T.T.A.	LEVEL-2	SC	17/06/88	19/10/15	19/10/15	22/05/17	
20	PRADEEP CH. NAUTIYAL	T.T.T.A.	LEVEL-2	O.B.C.	12/10/93	19/10/15	19/10/15	22/05/17	
21	SAGAR GURUNG	T.T.T.A.	LEVEL-2	GEN.	30/10/92	01/10/15	01/10/15	22/05/17	
22	SHIKHA UNIYAL	T.T.T.A.	LEVEL-2	GEN.	30/06/92	28/09/15	28/09/15	22/05/17	
23	ARUN RAM	KHALASI	LEVEL-2	S.C.	30/01/74	01/03/04	01/03/14	31/10/04	
24	PRADEEP KUMAR	KHALASI	LEVEL-2	O.B.C.	09/08/81	01/03/04	01/03/14	01/03/04	
25	SHYAM SINGH	KHALASI	LEVEL-1	GEN.	25-12-80	24/04/16	24/04/06	10/06/13	
26	YASH PAL THAPA	KHALASI	LEVEL-2	GEN.	08/11/72	24/04/16	04/04/16	10/06/13	
27	NARENDRA SINGH	KHALASI	LEVEL-1	GEN.	16/11/81	02/04/17	02/04/07	06/11/15	
28	DHARAMVIR SINGH	KHALASI	LEVEL-1	S.C.	07/10/81	02/04/17	02/04/07	01/11/10	
29	SURENDER SINGH	KHALASI	LEVEL-1	GEN.	10/09/74	01/04/09	01/04/09	01/04/09	
30	MANOJ KUMAR	KHALASI	LEVEL-1	S.C.	01/10/79	01/04/09	01/04/09	01/04/09	
31	MUKESH KU VERMA	KHALASI	LEVEL-1	S.C.	30/07/87	01/04/09	01/04/09	01/04/09	
32	RAJENDER KUMAR	KHALASI	LEVEL-1	GEN.	22/03/78	01/04/09	01/04/09	01/04/09	
33	SHASHI KUMAR	KHALASI	LEVEL-1	S.C.	26-12-79	01/04/09	01/04/09	01/04/09	
34	M.P.BAHUGUNA	KHALASI	LEVEL-1	GEN.	12/06/75	01/04/09	01/04/09	17/02/10	
35	MEERA DEVI	KHALASI	LEVEL-1	GEN.	28/04/62	01/04/09	01/04/09	01/04/09	
36	KAMLA KAPDIYAL	KHALASI	LEVEL-1	GEN.	06/11/82	01/04/09	01/04/09	01/04/09	
37	KIRAN MANURI	KHALASI	LEVEL-1	GEN.	20/07/78	01/04/09	01/04/09	01/04/09	
38	K.D.TIWARI	KHALASI	LEVEL-1	GEN.	04/03/83	01/04/09	01/04/09	27/12/13	

39	RAVINDER SINGH	KHALASI	LEVEL-1	S.C.	01/05/84	29/04/11	29/04/11	29/04/11	
40	INDU	KHALASI	LEVEL-1	S.C.	04/07/77	19/12/13	19/12/13	19/12/13	
41	KAVITA	KHALASI	LEVEL-1	GEN.	17/01/90	19/12/13	19/12/13	19/12/13	
42	KESHRI DEVI	KHALASI	LEVEL-1	GEN.	01/01/72	29/06/19	29/06/19	18/11/15	
43	BALA DEVI	KHALASI	LEVEL-1	SC	02/07/76	01/04/14	01/04/14	03/06/16	
44	KAMAL KISHORE	SAFAIWALA	LEVEL-2	GEN.	25/06/80	03/01/15	03/01/15	03/01/15	
(GROUP - "D" -ESTT. STAFF)									
1	SH.JAI PRAKASH	DAFTRY	LEVEL-3	GEN.	05/08/57	01/03/89	21/08/13	01/04/04	
2	SH.SURENDERA SINGH(A	DAFFADAR	LEVEL-3	GEN.	14/11/57	01/02/89	23/11/12	02/05/90	
3	SH.DINESH CHANDRA	GUARD	LEVEL-3	SC	20/06/61	01/03/89	01/01/95	01/03/90	
4	SH.RAM NIWAS	SAFAI WALA	LEVEL-3	SC	15/10/65	17/01/91	17/01/91	02/01/06	
5	SH.MANOJ KUMAR	SAFAI WALA	LEVEL-3	SC	05/06/65	20/03/90	20/03/90	01/04/04	
6	SH.SURESH CHANDER(C)	DAFFADAR	LEVEL-2	GEN.	01/08/73	01/03/97	12/09/14	01/04/04	
7	SH.PRADEEP KUMAR	DAFFADAR	LEVEL-2	SC	12/01/74	01/06/99	01/04/14	21/05/02	
8	SMT.SAROJ KUMARI	DAFFADAR	LEVEL-2	SC	01/06/65	01/06/99	01/10/14	06/11/03	
9	SH.AMIT KUMAR BHATIA	DAFFADAR	LEVEL-2	GEN.	12/01/78	01/04/01	22/12/15	01/04/01	
10	SH.DINESH CHANDRA	DAFFADAR	LEVEL-3	GEN.	04/02/71	01/03/97	12/09/14	01/03/97	
11	SH.MANGAL SINGH	KHALASI	LEVEL-2	GEN.	08/12/67	03/07/00	03/07/05	01/08/02	
12	SH.VASU DEV	DAFFADAR	LEVEL-2	GEN.	06/05/69	01/04/01	01/04/11	01/04/01	
13	SH.AMBIKA PRASAD	DAFFADAR	LEVEL-3	GEN.	01/12/59	01/03/89	20/08/13	24/11/05	
14	SH.RAJ KUMAR	SAFAI WALA	LEVEL-2	SC	09/11/67	25/11/97	25/11/97	25/11/97	
15	SH.JAMUNA PRASAD	DAFFADAR	LEVEL-3	SC	26/08/57	01/02/89	23/11/12	01/02/89	
16	SH.KRISHAN DUTT	DAFFADAR	LEVEL-3	GEN.	01/07/58	01/03/89	20/08/13	01/03/09	
17	SH.BHUPENDRA SINGH	DAFFADAR.	LEVEL-3	GEN.	15/09/56	01/01/89	01/10/10	01/04/04	
18	SH.KESHWAR RAM	DAFFADR	LEVEL-3	GEN.	15/01/59	01/03/89	29/08/13	13/05/02	
19	SH.RAM PRAKASH	DAFTRY	LEVEL-3	SC	04/10/57	01/01/93	22/08/13	21/05/02	
20	SMT.MAINA DEVI	DAFTRY	LEVEL-2	GEN.	18/01/62	01/03/97	02/09/13	01/03/97	
21	SMT.RUPA DEVI	DAFFADAR	LEVEL-2	GEN.	01/07/64	01/06/99	12/09/14	01/04/04	
22	SMT.SARASWATI DEVI	DAFFADAR	LEVEL-2	GEN.	13/04/62	01/04/01	22/12/15	01/04/01	
23	SH.SAHIB DAS	DAFTRY	LEVEL-3	GEN.	01/07/59	01/02/89	01/12/12	29/09/98	
24	SMT.URMILA DEVI	DAFFADAR	LEVEL-2	GEN.	20/05/68	01/03/97	12/09/14	01/03/97	
25	SH.MADANLAL BAHUGUNA	DAFFADAR	LEVEL-2	GEN.	12/04/69	01/04/00	01/11/14	09/12/02	
26	SH.SAHDEO RAM.	DAFFADAR	LEVEL-3	GEN.	01/07/59	01/03/89	20/08/13	19/02/09	
27	SH.LAKSHMAN SINGH	DAFFADAR	LEVEL-3	GEN.	23/01/58	01/02/89	23/11/12	01/04/04	
28	SH.RAJENDRA PRASAD	DAFFADAR	LEVEL-2	GEN.	30/06/72	01/03/97	12/09/14	01/04/04	

29	SMT.PHULLO DEVI.	DAFFADAR	LEVEL-3	SC	01/07/60	31/05/96	02/09/13	14/12/09	
30	SH.PAWAN KUMAR VAID	KHALASI	LEVEL-2	SC	05/10/70	03/01/97	09/01/08	29/01/16	
(CANTEEN STAFF)									
1	SH.ANUPKUMAR KUTHARI	MANAGER	LEVEL-8	GEN.	13/10/57	14/04/83	01/01/98	14/04/83	
2	SMT.MEENA KUTHARI	COU. CLERK	LEVEL-3	GEN.	28/06/60	14/06/01	01/01/08	14/06/01	
3	SH.SURAT SINGH	BEARER.	LEVEL-4	GEN.	15/10/58	01/10/79	01/01/86	04/11/03	
4	SH.JAI PRAKASH	WASHBOY	LEVEL-3	OBC	15/09/64	20/03/90	01/01/97	04/11/03	
5	SH.KRISHAN LAL	SAFAI WALA	LEVEL-4	SC	22/12/58	01/10/79	01/01/86	04/11/03	

Rates for Clientele Services

1-	GCP Co-Ordinates	Rs. 20,000/- Minimum upto 5 points Rs. 5,000/- for each Additional points.
2-	Height & Descriptions	Rs. 6,000/- Minimum upto 3 Points Rs 2000/- for each Additional Points
3-	Coast of Indian Tide Table Book	(i) Rs. 2,900/- per Tide Table + Rs. 200/- Packing Charges (for One Indian Tide Table) (ii) Rs. 5,800/- + Rs. 300/- Packing Charges (for Two Indian Tide Tables) (iii) Rs. 8,700/- + Rs. 400/- packing Charges (for Three Indian Tide Tables)
4-	Coast of one Tidal Prediction	Rs. 8000/- each Tidal prediction

Note : 1. Packing/ Postage charges for more than 25 copies of Indian Tide Table Books will not be charged from indenters/Agents.

2. Before obtaining data, Indentor has to fill form *O.(57)(b)(Survey of India)* and *Certificate of Undertaking*, which can be obtain from following address:

DIRECTOR, GEODETIC & RESEARCH BRANCH, SURVEY OF INDIA, 17, E.C. ROAD, DEHRADUN: 248001 (UTTARAKHAND),

PHONE: 0135-2654528 FAX : 0135-2656759 email: grb.soi@gov.in

ANNEXURE 8

Section 4 (b) (1) xvi of RTI Act 2005

Names, designations and other particulars of public information officer.

CENTRAL PUBLIC INFORMATION OFFICER

Name of Office with address	Name & Designation of officer
Geodetic & Research Branch Survey of India 17, E.C. Road, Dehradun 248001 UTTARAKHAND	ARUN KUMAR Officer Surveyor Phone No.0135-2657112 2657114, 2657115 Extn.2014

APPELLATE AUTHORITY

Name of Head Office with address	Name & Designation of officer
The Office of The Director Geodetic & Research Branch Survey of India 17, E.C. Road, Dehradun 248001 UTTARAKHAND	Dr. S. K. Singh DIRECTOR Fax-Cum-Telephone:0135-2654528 Email: grb.soi@gov.in